[Author name]
9/24/20
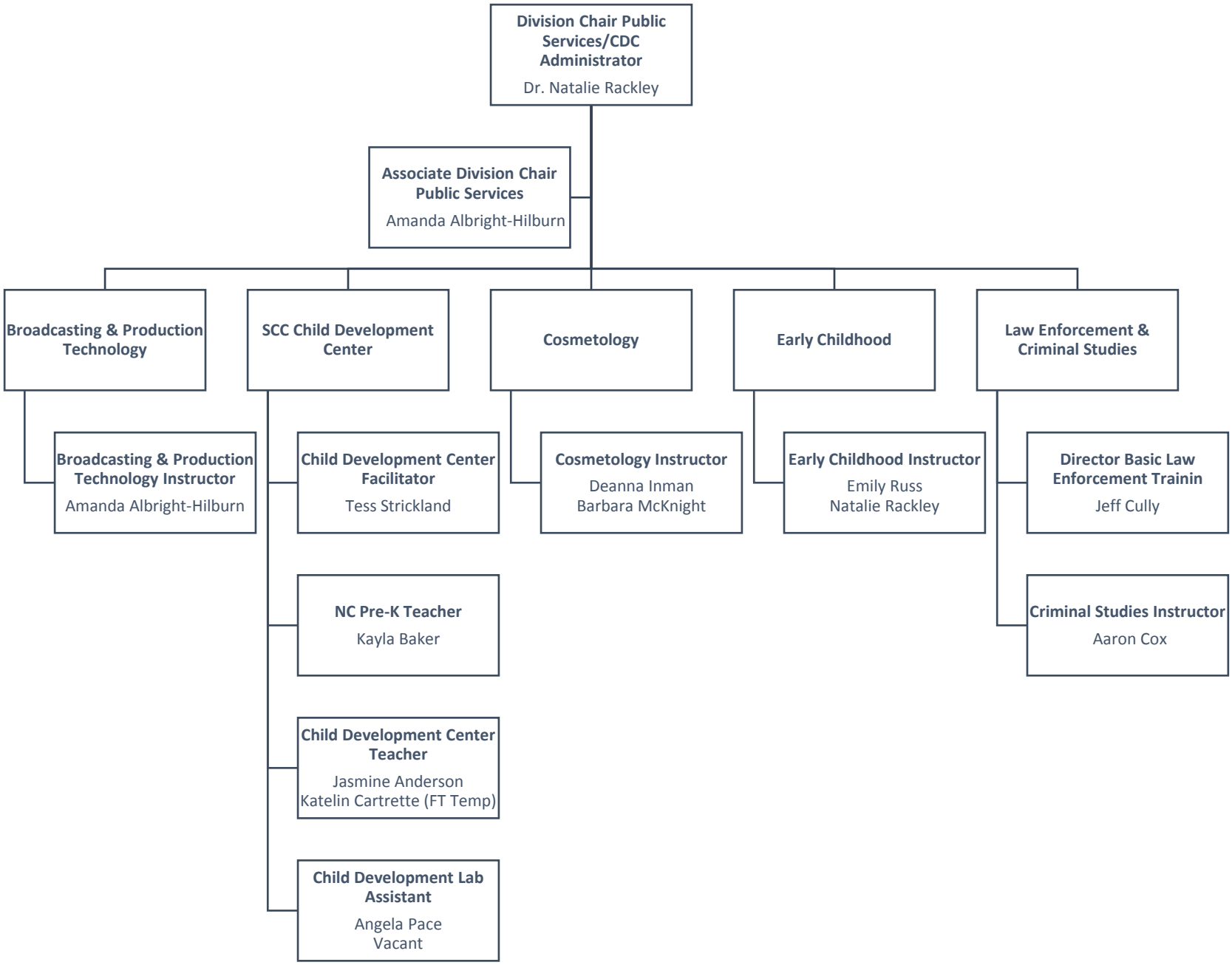
PUBLIC SERVICES