12/12/23
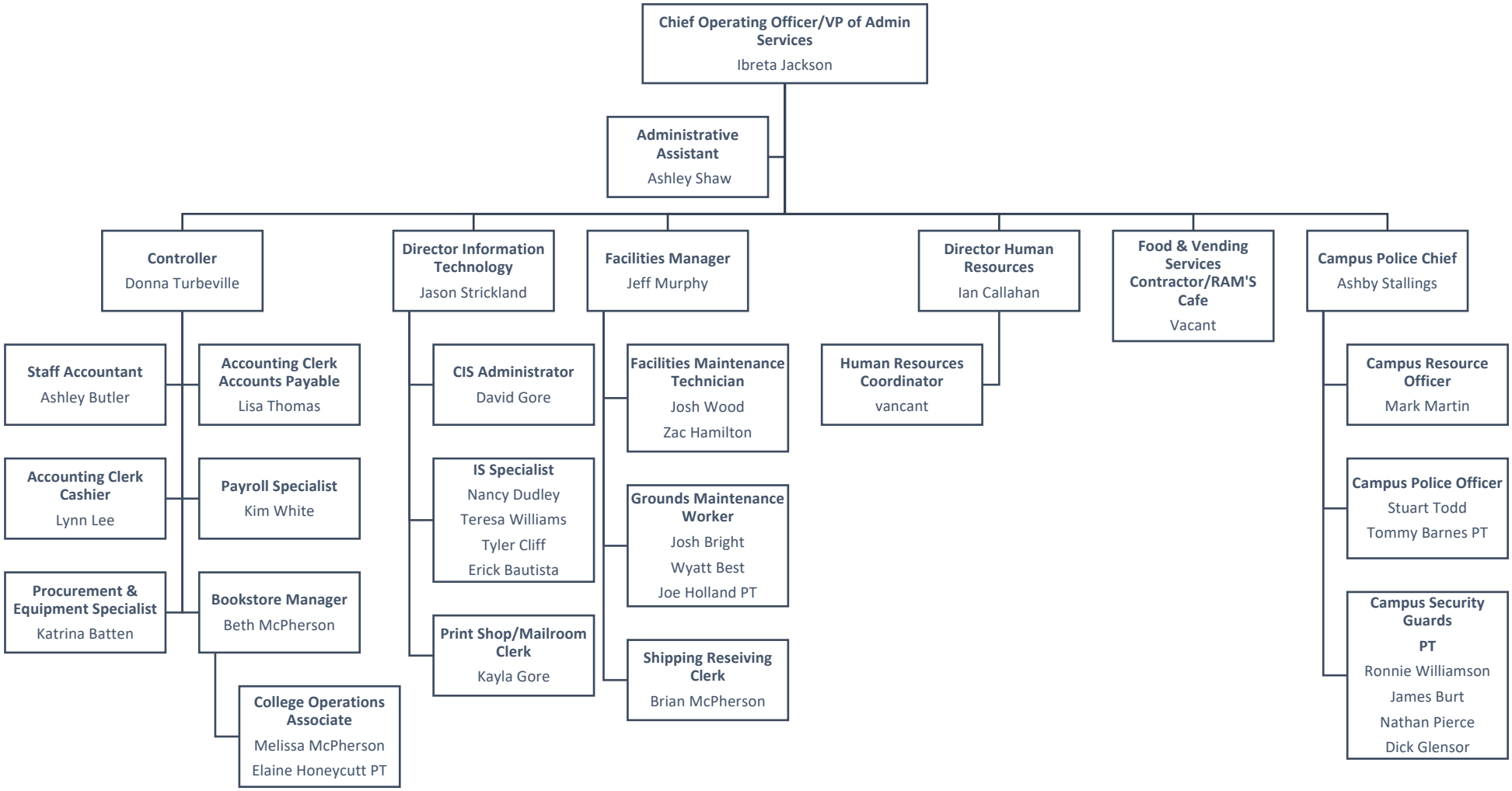
ADMINISTRATIVE SERVICES