12/12/23
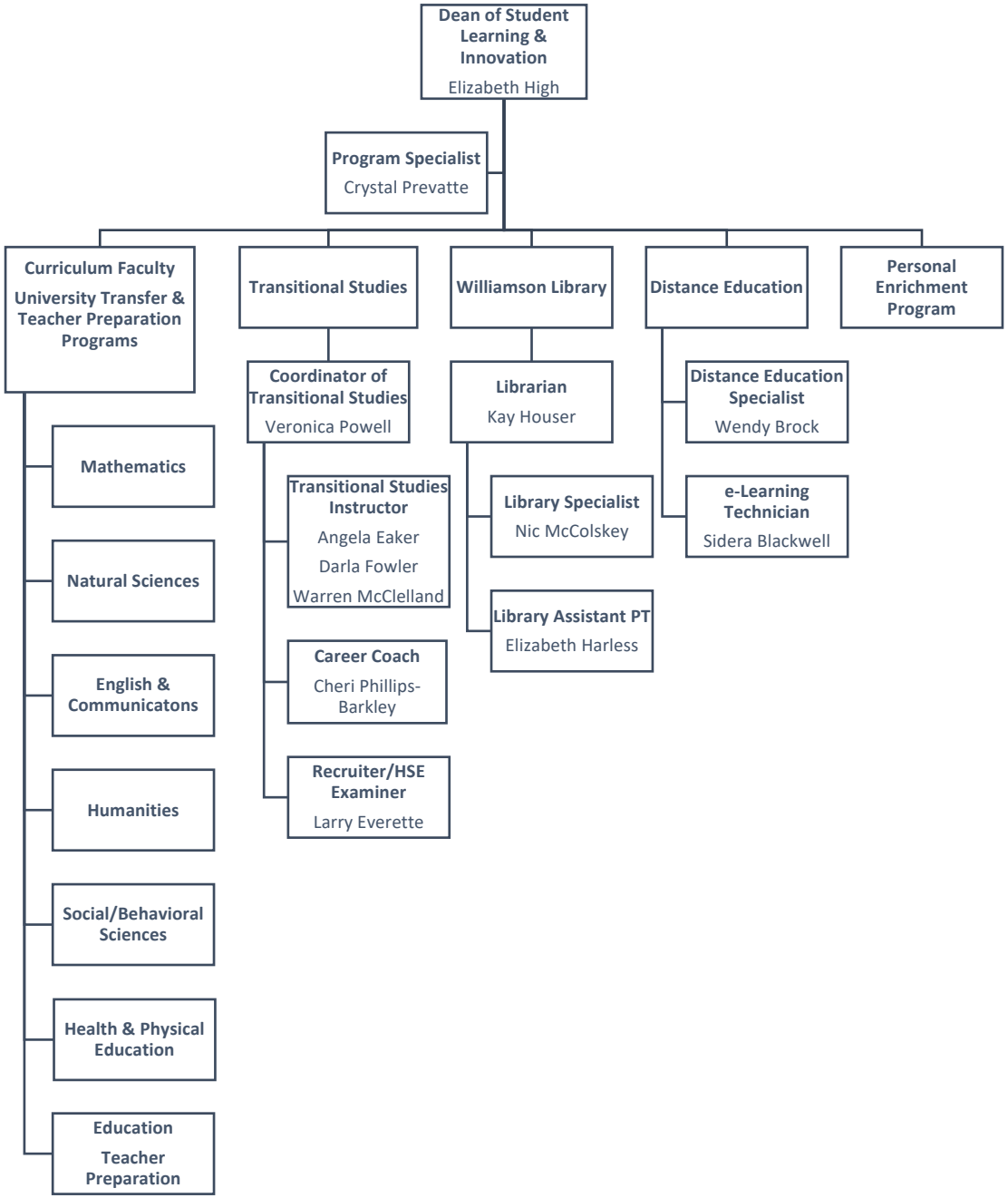
STUDENT LEARNING & INNOVATION